

29 WALLA WALLA ROAD  
WALLA WALLA

EXISTING CONDITIONS PLAN



SURVEYORS CIVIL ENGINEERS  
DEVELOPMENT CONSULTANTS

598 MACAULEY STREET, ALBURY  
PHONE: (02) 6058-0100  
64 HAMMOND AVE, WAGGA WAGGA  
PHONE: (02) 6921-3312  
3/15 FORD STREET, WANGARATTA  
PHONE: (03) 5721-5688  
WWW.ESLERS.COM.AU  
INFO@ESLERS.COM.AU

AMENDMENTS/ACTIONS:-	DATE:
A. FOR DISCUSSION	18/10/22
B. FOR INTERNAL REVIEW	14/11/22
C. FOR DISCUSSION	08/12/22
D. FOR DISCUSSION	30/03/23
E. FOR DA	31/03/23
F. ADDITIONAL INFORMATION REQUEST	08/05/23
G. INTERNAL COMMENTS AMEND	15/01/24

PLEASE NOTE :

IT IS THE RESPONSIBILITY OF THE CONTRACTOR TO LIAISE WITH ALL SERVICING AUTHORITIES TO DETERMINE THE LOCATION OF ANY SERVICES PRIOR TO ANY EXCAVATION ON THE SITE. THE POSITION OF SERVICES ARE APPROX ONLY. NO GUARANTEE IS GIVEN THAT ALL EXISTING SERVICES ARE SHOWN.

THE CONTRACTOR IS TO ENSURE THAT ALL WORKS ARE EXECUTED IN A SAFE MANNER AND IN ACCORDANCE WITH THAT STATES "OCCUPATIONAL HEALTH AND SAFETY ACT". OTHER SAFETY REQUIREMENTS OF RELEVANT AUTHORITIES MUST BE FOLLOWED.

THE CONTRACTOR IS TO LIAISE WITH THE RELEVANT AUTHORITIES REGARDING SEDIMENT CONTROL MEASURES. NO CONSTRUCTION WORK IS TO BEGIN ON SITE UNTIL SUCH MEASURES ARE IN PLACE. ANY DEVIATION FROM THE APPROVED SOIL & WATER MANAGEMENT PLAN MAY INCUR A FINE.

ONLY THOSE TREES & SHRUBS THAT ARE MARKED FOR REMOVAL SHALL BE REMOVED.

ALL TRENCHES IN LOTS/NATURE STRIPS ARE TO BE RESTORED WITH A MINIMUM OF 100mm THICK TOPSOIL.

THE FACE OF KERBS ABOVE CONDUIT LOCATIONS ARE TO BE MARKED WITH A NEAT 'E' 'W' 'G' AND 'T' AS APPROPRIATE.

THE CONTRACTOR IS TO NOTIFY,  
-LOCAL WATER AUTHORITY 48HRS PRIOR TO COMMENCEMENT.  
-MUNICIPAL AUTHORITY 1WEEK PRIOR TO COMMENCEMENT.  
-SUPERINTENDENT 1WEEK PRIOR TO COMMENCEMENT.

THE PRINCIPAL CONTRACTOR IS RESPONSIBLE FOR CO-ORDINATION WITH SERVICE AUTHORITIES IN RELATION TO INSTALLATION OF THEIR SERVICES. THIS INCLUDES SETTING FINISHED LEVELS OF PITS AND STRUCTURES

ONLY SPECIFIC PLANS TO BE USED FOR CONSTRUCTION OF SPECIFIC SERVICES.



FOR DA

DATE:- 31/03/2023

ESLER CHECKED:  
IAN BIGNELL 31/03/23

AUTHORITY APPROVED:

DATUM: A.H.D. DRAWN: A.VARGHESE DATE: NOV-2022

PROJECT No: 00032742 REV: G

SHEET 1 OF 11 A1

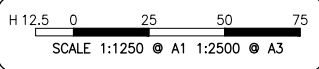

EXISTING SERVICES

- D EXISTING DRAINAGE
- S EXISTING SEWER
- SRM EXISTING SEWER RISINGMAIN
- W EXISTING WATER
- G EXISTING GAS
- T EXISTING TELSTRA
- E EXISTING POWER
- OHE EXISTING OVERHEAD POWER
- UGE EXISTING UNDERGROUND POWER
- EXISTING TREE TO BE REMOVED.
- HOLES TO BACKFILLED AND COMPACTED TO 95% STD & COMPACTION TESTING
- EXISTING DEAD TREE

PROPOSED SERVICES

- PROPOSED DRAINAGE
- PROPOSED SEWER
- PROPOSED SEWER RISINGMAIN
- PROPOSED WATER
- PROPOSED GAS
- PROPOSED TELSTRA
- PROPOSED POWER
- E+T PROPOSED POWER & TELSTRA
- SSD PROPOSED SUBSOIL DRAIN

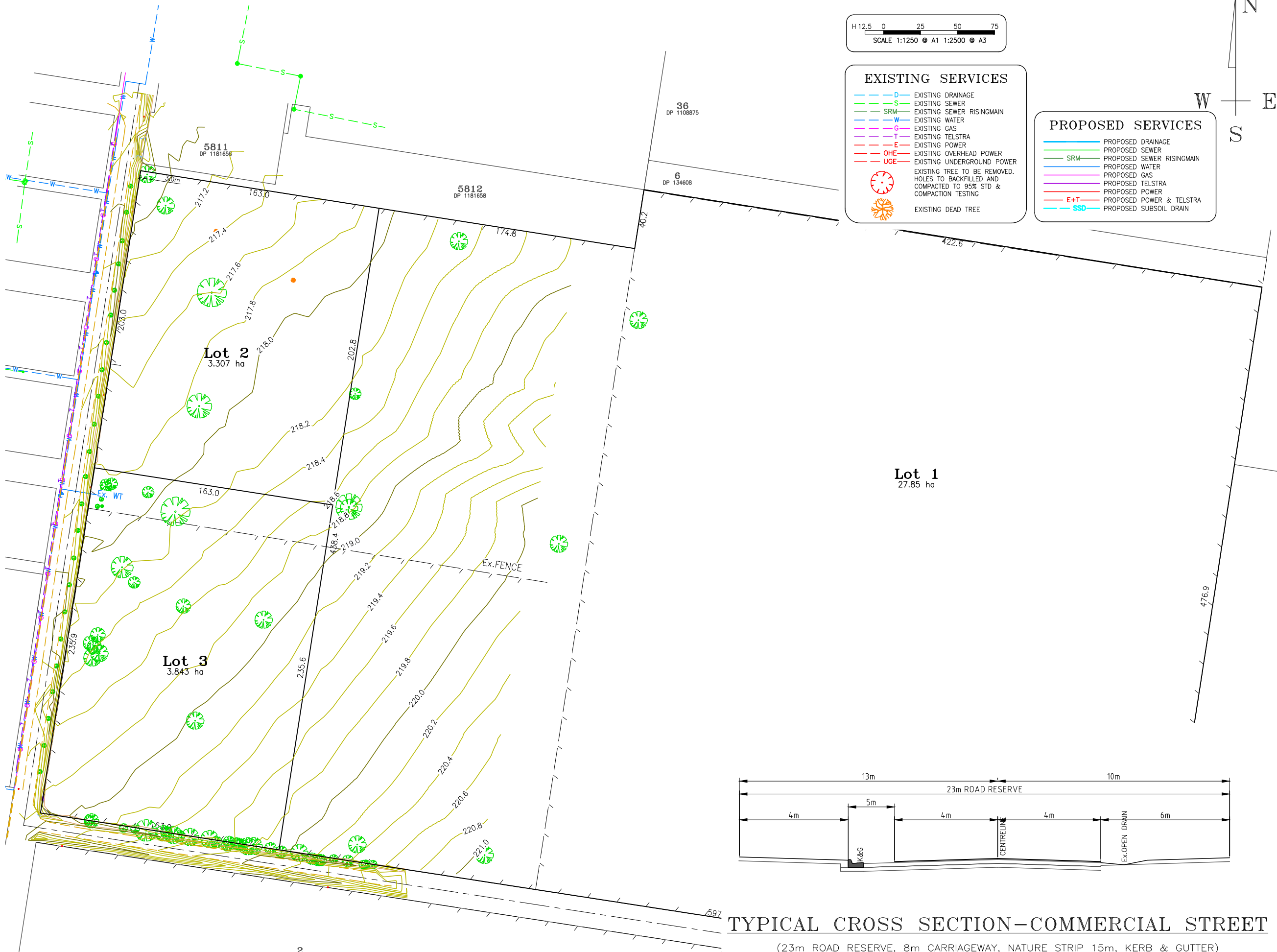

TYPICAL CROSS SECTION-COMMERCIAL STREET

(23m ROAD RESERVE, 8m CARRIAGEWAY, NATURE STRIP 15m, KERB & GUTTER)

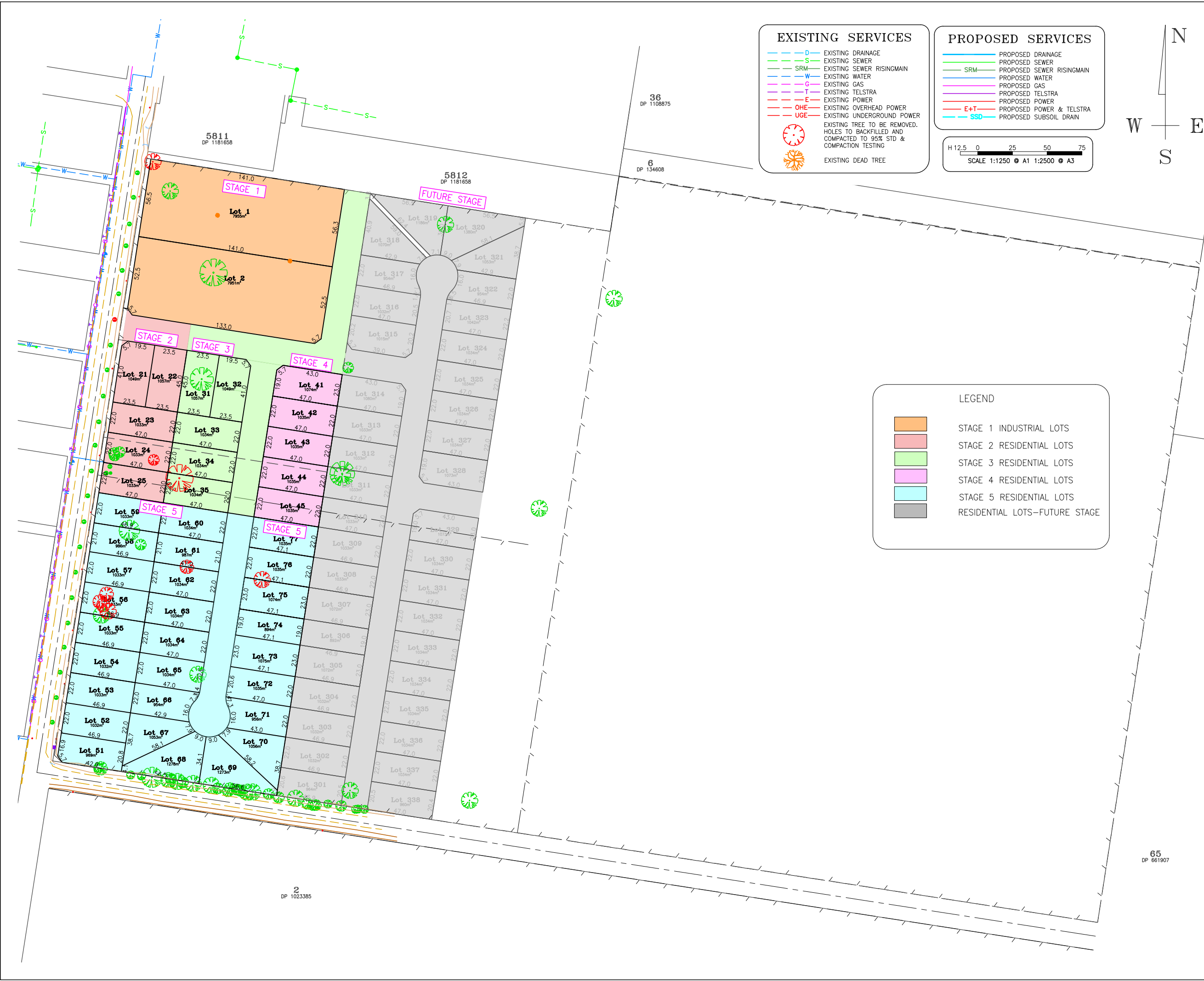

29 WALLA WALLA ROAD  
WALLA WALLA

PROPOSED LAYOUT PLAN



SURVEYORS CIVIL ENGINEERS  
DEVELOPMENT CONSULTANTS

598 MACAULEY STREET, ALBURY  
PHONE: (02) 6058-0100  
64 HAMMOND AVE, WAGGA WAGGA  
PHONE: (02) 6921-3312  
3/15 FORD STREET, WANGARATTA  
PHONE: (03) 5721-5688  
WWW.ESLERS.COM.AU  
INFO@ESLERS.COM.AU

AMENDMENTS/ACTIONS:-	DATE:
A. FOR DISCUSSION	18/10/22
B. FOR INTERNAL REVIEW	14/11/22
C. FOR DISCUSSION	08/12/22
D. FOR DISCUSSION	30/03/23
E. FOR DA	31/03/23
F. ADDITIONAL INFORMATION REQUEST	08/05/23
G. INTERNAL COMMENTS AMEND	15/01/24

PLEASE NOTE :

IT IS THE RESPONSIBILITY OF THE CONTRACTOR TO LIAISE WITH ALL SERVICING AUTHORITIES TO DETERMINE THE LOCATION OF ANY SERVICES PRIOR TO ANY EXCAVATION ON THE SITE. THE POSITION OF SERVICES ARE APPROX ONLY. NO GUARANTEE IS GIVEN THAT ALL EXISTING SERVICES ARE SHOWN.

THE CONTRACTOR IS TO ENSURE THAT ALL WORKS ARE EXECUTED IN A SAFE MANNER AND IN ACCORDANCE WITH THAT STATES "OCCUPATIONAL HEALTH AND SAFETY ACT". OTHER SAFETY REQUIREMENTS OF RELEVANT AUTHORITIES MUST BE FOLLOWED.

THE CONTRACTOR IS TO LIAISE WITH THE RELEVANT AUTHORITIES REGARDING SEDIMENT CONTROL MEASURES. NO CONSTRUCTION WORK IS TO BEGIN ON SITE UNTIL SUCH MEASURES ARE IN PLACE. ANY DEVIATION FROM THE APPROVED SOIL & WATER MANAGEMENT PLAN MAY INCUR A FINE.

ONLY THOSE TREES & SHRUBS THAT ARE MARKED FOR REMOVAL SHALL BE REMOVED.

ALL TRENCHES IN LOTS/NATURE STRIPS ARE TO BE RESTORED WITH A MINIMUM OF 100mm THICK TOPSOIL.

THE FACE OF KERBS ABOVE CONDUIT LOCATIONS ARE TO BE MARKED WITH A NEAT 'E' 'W' 'G' AND 'T' AS APPROPRIATE.

THE CONTRACTOR IS TO NOTIFY,  
-LOCAL WATER AUTHORITY 48HRS PRIOR TO COMMENCEMENT.  
-MUNICIPAL AUTHORITY 1WEEK PRIOR TO COMMENCEMENT.  
-SUPERINTENDENT 1WEEK PRIOR TO COMMENCEMENT.

THE PRINCIPAL CONTRACTOR IS RESPONSIBLE FOR CO-ORDINATION WITH SERVICE AUTHORITIES IN RELATION TO INSTALLATION OF THEIR SERVICES. THIS INCLUDES SETTING FINISHED LEVELS OF PITS AND STRUCTURES

ONLY SPECIFIC PLANS TO BE USED FOR CONSTRUCTION OF SPECIFIC SERVICES.



FOR DA
DATE:- 31/03/2023

ESLER CHECKED:  
IAN BIGNELL 31/03/23  
AUTHORITY APPROVED:

DATUM: A.H.D	DRAWN: A.VARGHESE	DATE: NOV-2022
PROJECT No: 00032742	REV: G	
SHEET 2	OF 11	A1



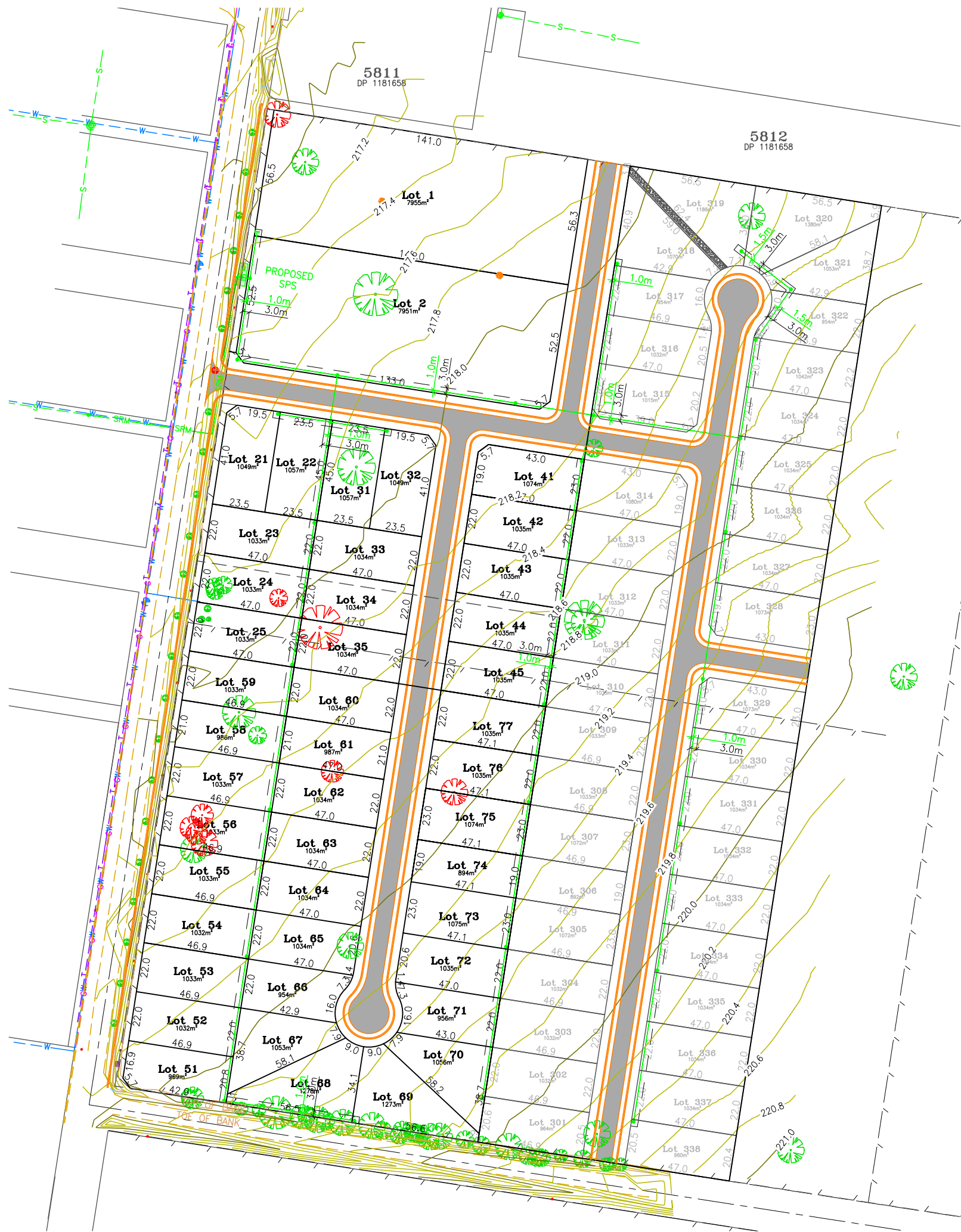

**EXISTING SERVICES**

- D — EXISTING DRAINAGE
- S — EXISTING SEWER
- SRM — EXISTING SEWER RISINGMAIN
- W — EXISTING WATER
- G — EXISTING GAS
- T — EXISTING TELSTRA
- E — EXISTING POWER
- OHE — EXISTING OVERHEAD POWER
- UGE — EXISTING UNDERGROUND POWER
- ⊗ EXISTING TREE TO BE REMOVED. HOLES TO BE BACKFILLED AND COMPACTED TO 95% STD & COMPACTION TESTING
- ⊗ EXISTING DEAD TREE

**PROPOSED SERVICES**

- PROPOSED DRAINAGE
- PROPOSED SEWER
- SRM — PROPOSED SEWER RISINGMAIN
- PROPOSED WATER
- PROPOSED GAS
- PROPOSED TELSTRA
- PROPOSED POWER
- E+T — PROPOSED POWER & TELSTRA
- SSD — PROPOSED SUBSOIL DRAIN

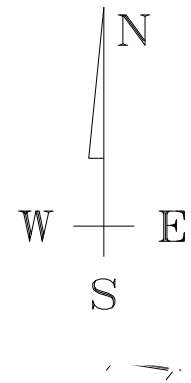
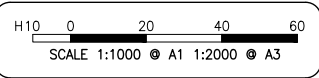

**29 WALLA WALLA ROAD WALLA WALLA**

**PROPOSED SEWER PLAN**



**SURVEYORS CIVIL ENGINEERS DEVELOPMENT CONSULTANTS**

598 MACAULEY STREET, ALBURY  
PHONE: (02) 6058-0100  
64 HAMMOND AVE, WAGGA WAGGA  
PHONE: (02) 6921-3312  
3/15 FORD STREET, WANGARATTA  
PHONE: (03) 5721-5688  
WWW.ESLERS.COM.AU  
INFO@ESLERS.COM.AU

AMENDMENTS/ACTIONS:-	DATE:
A. FOR DISCUSSION	18/10/22
B. FOR INTERNAL REVIEW	14/11/22
C. FOR DISCUSSION	08/12/22
D. FOR DISCUSSION	30/03/23
E. FOR DA	31/03/23
F. ADDITIONAL INFORMATION REQUEST	08/05/23
G. INTERNAL COMMENTS AMEND	15/01/24

**PLEASE NOTE :**

IT IS THE RESPONSIBILITY OF THE CONTRACTOR TO LIAISE WITH ALL SERVICING AUTHORITIES TO DETERMINE THE LOCATION OF ANY SERVICES PRIOR TO ANY EXCAVATION ON THE SITE. THE POSITION OF SERVICES ARE APPROX ONLY. NO GUARANTEE IS GIVEN THAT ALL EXISTING SERVICES ARE SHOWN.

THE CONTRACTOR IS TO ENSURE THAT ALL WORKS ARE EXECUTED IN A SAFE MANNER AND IN ACCORDANCE WITH THAT STATES "OCCUPATIONAL HEALTH AND SAFETY ACT". OTHER SAFETY REQUIREMENTS OF RELEVANT AUTHORITIES MUST BE FOLLOWED.

THE CONTRACTOR IS TO LIAISE WITH THE RELEVANT AUTHORITIES REGARDING SEDIMENT CONTROL MEASURES. NO CONSTRUCTION WORK IS TO BEGIN ON SITE UNTIL SUCH MEASURES ARE IN PLACE. ANY DEVIATION FROM THE APPROVED SOIL & WATER MANAGEMENT PLAN MAY INCUR A FINE.

ONLY THOSE TREES & SHRUBS THAT ARE MARKED FOR REMOVAL SHALL BE REMOVED.

ALL TRENCHES IN LOTS/NATURE STRIPS ARE TO BE RESTORED WITH A MINIMUM OF 100mm THICK TOPSOIL.

THE FACE OF KERBS ABOVE CONDUIT LOCATIONS ARE TO BE MARKED WITH A NEAT 'E' 'W' 'G' AND 'T' AS APPROPRIATE.

THE CONTRACTOR IS TO NOTIFY,  
-LOCAL WATER AUTHORITY 48HRS PRIOR TO COMMENCEMENT.  
-MUNICIPAL AUTHORITY 1WEEK PRIOR TO COMMENCEMENT.  
-SUPERINTENDENT 1WEEK PRIOR TO COMMENCEMENT.

THE PRINCIPAL CONTRACTOR IS RESPONSIBLE FOR CO-ORDINATION WITH SERVICE AUTHORITIES IN RELATION TO INSTALLATION OF THEIR SERVICES. THIS INCLUDES SETTING FINISHED LEVELS OF PITS AND STRUCTURES

ONLY SPECIFIC PLANS TO BE USED FOR CONSTRUCTION OF SPECIFIC SERVICES.



**FOR DA**  
DATE:- 31/03/2023

ESLER CHECKED:  
IAN BIGNELL 31/03/23

AUTHORITY APPROVED:

DATUM: A.H.D. DRAWN: A.VARGHESE DATE: NOV-2022

PROJECT No: 00032742 REV: G

SHEET 3 OF 11 A1



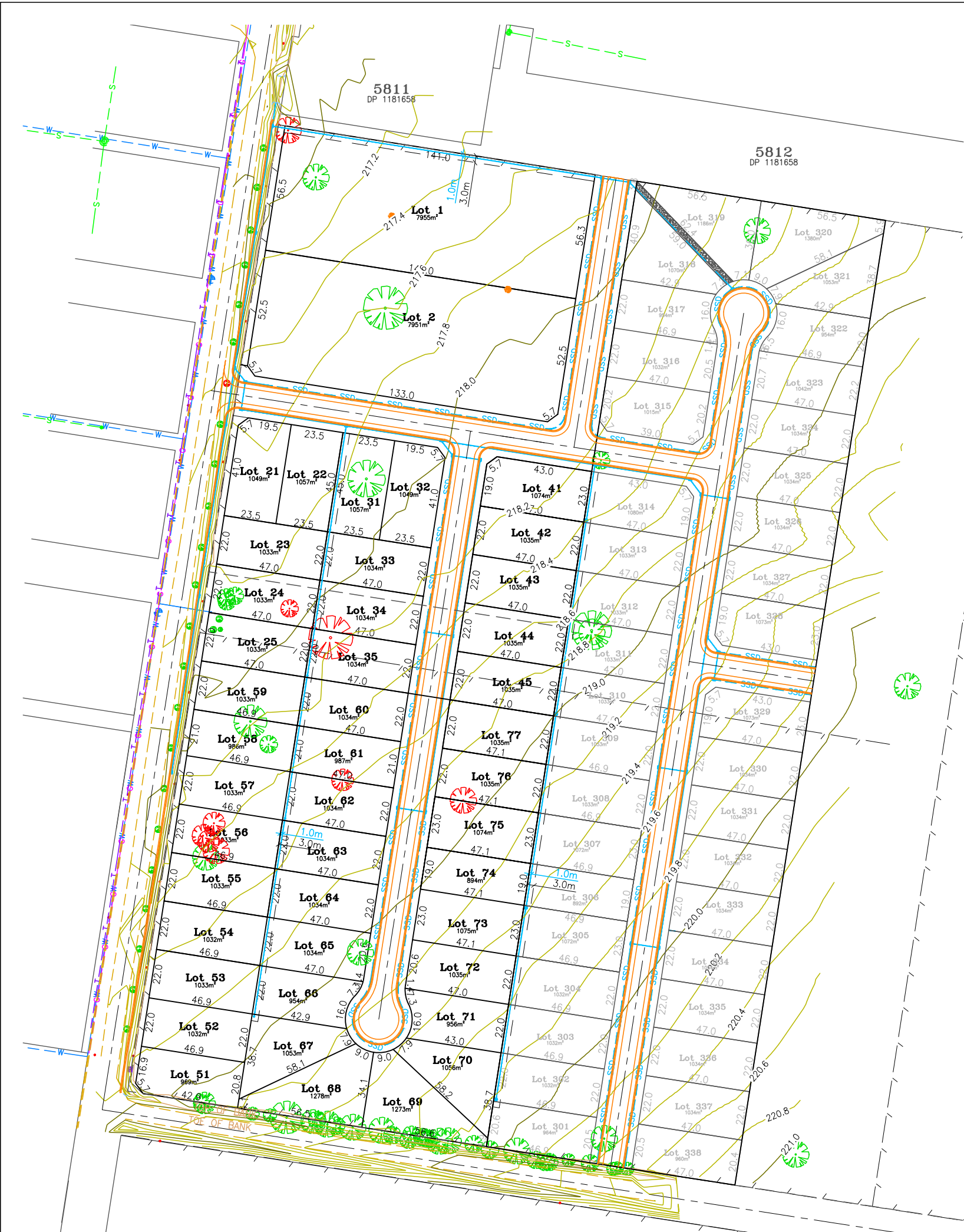

**EXISTING SERVICES**

- D EXISTING DRAINAGE
- S EXISTING SEWER
- SRM EXISTING SEWER RISINGMAIN
- W EXISTING WATER
- G EXISTING GAS
- T EXISTING TELSTRA
- E EXISTING POWER
- OHE EXISTING OVERHEAD POWER
- UGE EXISTING UNDERGROUND POWER
- EXISTING TREE TO BE REMOVED.
- Holes to backfilled and compacted to 95% STD & COMPACTION TESTING
- EXISTING DEAD TREE

**PROPOSED SERVICES**

- PROPOSED DRAINAGE
- PROPOSED SEWER
- PROPOSED SEWER RISINGMAIN
- PROPOSED WATER
- PROPOSED GAS
- PROPOSED TELSTRA
- PROPOSED POWER
- E+T PROPOSED POWER & TELSTRA
- SSD PROPOSED SUBSOIL DRAIN

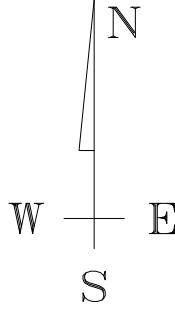
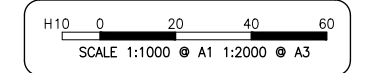

**29 WALLA WALLA ROAD  
WALLA WALLA**

**PROPOSED DRAINAGE PLAN**



**SURVEYORS CIVIL ENGINEERS  
DEVELOPMENT CONSULTANTS**

598 MACAULEY STREET, ALBURY  
PHONE: (02) 6058-0100  
64 HAMMOND AVE, WAGGA WAGGA  
PHONE: (02) 6921-3312  
3/15 FORD STREET, WANGARATTA  
PHONE: (03) 5721-5688  
WWW.ESLERS.COM.AU  
INFO@ESLERS.COM.AU

AMENDMENTS/ACTIONS:-	DATE:
A. FOR DISCUSSION	18/10/22
B. FOR INTERNAL REVIEW	14/11/22
C. FOR DISCUSSION	08/12/22
D. FOR DISCUSSION	30/03/23
E. FOR DA	31/03/23
F. ADDITIONAL INFORMATION REQUEST	08/05/23
G. INTERNAL COMMENTS AMEND	15/01/24

**PLEASE NOTE :**

IT IS THE RESPONSIBILITY OF THE CONTRACTOR TO LIAISE WITH ALL SERVICING AUTHORITIES TO DETERMINE THE LOCATION OF ANY SERVICES PRIOR TO ANY EXCAVATION ON THE SITE. THE POSITION OF SERVICES ARE APPROX ONLY. NO GUARANTEE IS GIVEN THAT ALL EXISTING SERVICES ARE SHOWN.

THE CONTRACTOR IS TO ENSURE THAT ALL WORKS ARE EXECUTED IN A SAFE MANNER AND IN ACCORDANCE WITH THAT STATES "OCCUPATIONAL HEALTH AND SAFETY ACT". OTHER SAFETY REQUIREMENTS OF RELEVANT AUTHORITIES MUST BE FOLLOWED.

THE CONTRACTOR IS TO LIAISE WITH THE RELEVANT AUTHORITIES REGARDING SEDIMENT CONTROL MEASURES. NO CONSTRUCTION WORK IS TO BEGIN ON SITE UNTIL SUCH MEASURES ARE IN PLACE. ANY DEVIATION FROM THE APPROVED SOIL & WATER MANAGEMENT PLAN MAY INCUR A FINE.

ONLY THOSE TREES & SHRUBS THAT ARE MARKED FOR REMOVAL SHALL BE REMOVED.

ALL TRENCHES IN LOTS/NATURE STRIPS ARE TO BE RESTORED WITH A MINIMUM OF 100mm THICK TOPSOIL.

THE FACE OF KERBS ABOVE CONDUIT LOCATIONS ARE TO BE MARKED WITH A NEAT 'E' 'W' 'G' AND 'T' AS APPROPRIATE.

THE CONTRACTOR IS TO NOTIFY,  
-LOCAL WATER AUTHORITY 48HRS PRIOR TO COMMENCEMENT.  
-MUNICIPAL AUTHORITY 1WEEK PRIOR TO COMMENCEMENT.  
-SUPERINTENDENT 1WEEK PRIOR TO COMMENCEMENT.

THE PRINCIPAL CONTRACTOR IS RESPONSIBLE FOR CO-ORDINATION WITH SERVICE AUTHORITIES IN RELATION TO INSTALLATION OF THEIR SERVICES. THIS INCLUDES SETTING FINISHED LEVELS OF PITS AND STRUCTURES

ONLY SPECIFIC PLANS TO BE USED FOR CONSTRUCTION OF SPECIFIC SERVICES.



**FOR DA**  
DATE:- 31/03/2023

ESLER CHECKED:  
IAN BIGNELL 31/03/23  
AUTHORITY APPROVED:

DATUM: A.H.D	DRAWN: A.VARGHESE	DATE: NOV-2022
PROJECT No: 00032742	REV: G	
SHEET 4	OF 11	A1

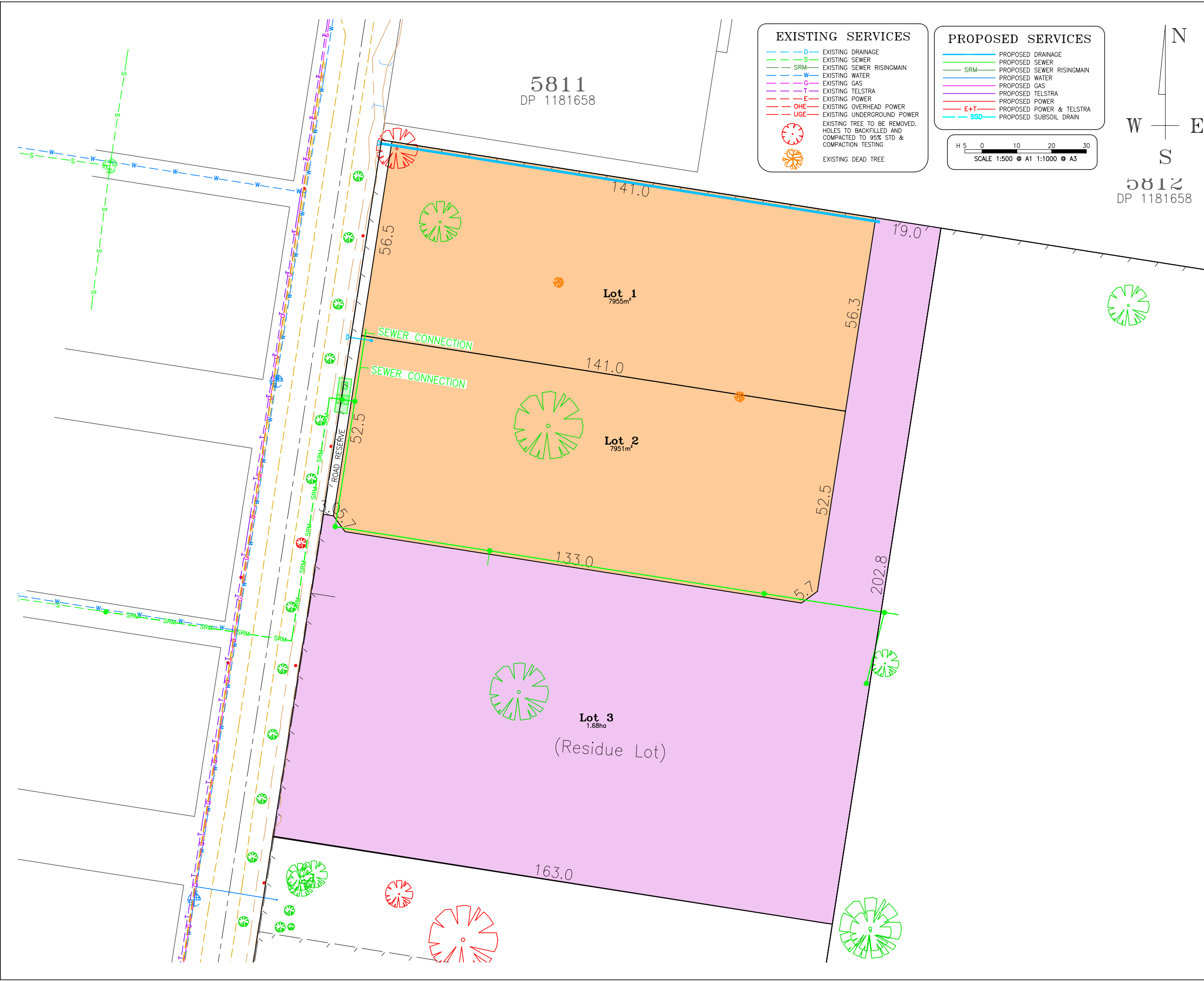

29 WALLA WALLA ROAD  
WALLA WALLA

PROPOSED STAGE 1  
LAYOUT PLAN WITH SERVICES



SURVEYORS CIVIL ENGINEERS  
DEVELOPMENT CONSULTANTS

598 MACAULEY STREET, ALBURY  
PHONE: (02) 6058-0100  
64 HAMMOND AVE, WAGGA WAGGA  
PHONE: (02) 6921-3312  
3/15 FORD STREET, WANGARATTA  
PHONE: (03) 5721-5688  
WWW.ESLERS.COM.AU  
INFO@ESLERS.COM.AU

AMENDMENTS/ACTIONS:-	DATE:
A. FOR DISCUSSION	18/10/22
B. FOR INTERNAL REVIEW	14/11/22
C. FOR DISCUSSION	08/12/22
D. FOR DISCUSSION	30/03/23
E. FOR DA	31/03/23
F. ADDITIONAL INFORMATION REQUEST	08/05/23
G. INTERNAL COMMENTS AMEND	15/01/24

PLEASE NOTE :

IT IS THE RESPONSIBILITY OF THE CONTRACTOR TO LIAISE WITH ALL SERVICING AUTHORITIES TO DETERMINE THE LOCATION OF ANY SERVICES PRIOR TO ANY EXCAVATION ON THE SITE. THE POSITION OF SERVICES ARE APPROX ONLY. NO GUARANTEE IS GIVEN THAT ALL EXISTING SERVICES ARE SHOWN.

THE CONTRACTOR IS TO ENSURE THAT ALL WORKS ARE EXECUTED IN A SAFE MANNER AND IN ACCORDANCE WITH THAT STATES "OCCUPATIONAL HEALTH AND SAFETY ACT". OTHER SAFETY REQUIREMENTS OF RELEVANT AUTHORITIES MUST BE FOLLOWED.

THE CONTRACTOR IS TO LIAISE WITH THE RELEVANT AUTHORITIES REGARDING SEDIMENT CONTROL MEASURES. NO CONSTRUCTION WORK IS TO BEGIN ON SITE UNTIL SUCH MEASURES ARE IN PLACE. ANY DEVIATION FROM THE APPROVED SOIL & WATER MANAGEMENT PLAN MAY INCUR A FINE.

ONLY THOSE TREES & SHRUBS THAT ARE MARKED FOR REMOVAL SHALL BE REMOVED.

ALL TRENCHES IN LOTS/NATURE STRIPS ARE TO BE RESTORED WITH A MINIMUM OF 100mm THICK TOPSOIL.

THE FACE OF KERBS ABOVE CONDUIT LOCATIONS ARE TO BE MARKED WITH A NEAT 'E' 'W' 'G' AND 'T' AS APPROPRIATE.

THE CONTRACTOR IS TO NOTIFY,  
-LOCAL WATER AUTHORITY 48HRS PRIOR TO COMMENCEMENT.  
-MUNICIPAL AUTHORITY 1WEEK PRIOR TO COMMENCEMENT.  
-SUPERINTENDENT 1WEEK PRIOR TO COMMENCEMENT.

THE PRINCIPAL CONTRACTOR IS RESPONSIBLE FOR CO-ORDINATION WITH SERVICE AUTHORITIES IN RELATION TO INSTALLATION OF THEIR SERVICES. THIS INCLUDES SETTING FINISHED LEVELS OF PITS AND STRUCTURES

ONLY SPECIFIC PLANS TO BE USED FOR CONSTRUCTION OF SPECIFIC SERVICES.



FOR DA
DATE:- 31/03/2023

ESLER CHECKED:  
IAN BIGNELL 31/03/23  
AUTHORITY APPROVED:

DATUM: A.H.D	DRAWN: A.VARGHESE	DATE: NOV-2022
PROJECT No: 00032742	REV: G	
SHEET 5	OF 11	A1



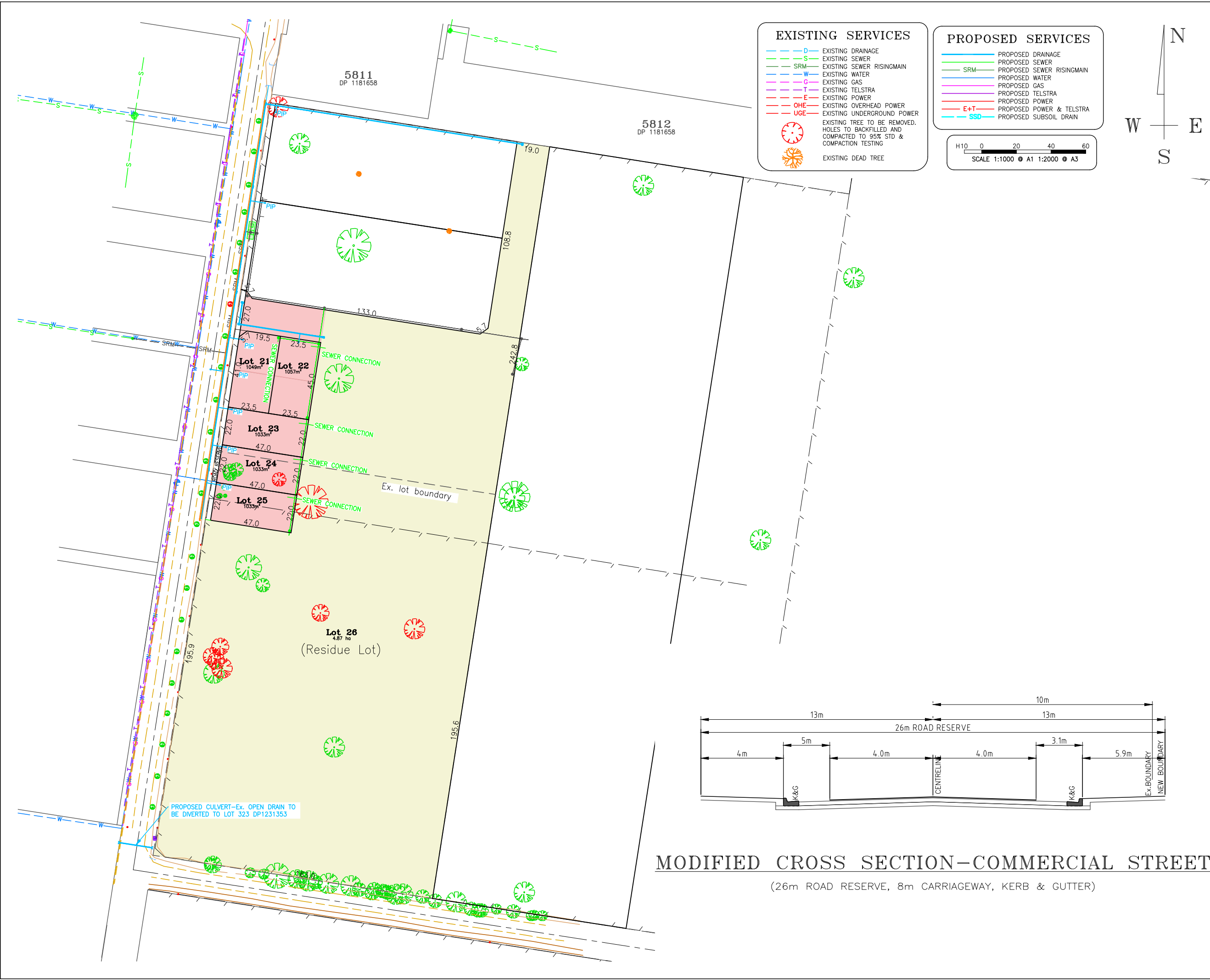

29 WALLA WALLA ROAD  
WALLA WALLA

PROPOSED STAGE 2  
LAYOUT PLAN WITH SERVICES



SURVEYORS CIVIL ENGINEERS  
DEVELOPMENT CONSULTANTS

598 MACAULEY STREET, ALBURY  
PHONE: (02) 6058-0100  
64 HAMMOND AVE, WAGGA WAGGA  
PHONE: (02) 6921-3312  
3/15 FORD STREET, WANGARATTA  
PHONE: (03) 5721-5688  
WWW.ESLERS.COM.AU  
INFO@ESLERS.COM.AU

AMENDMENTS/ACTIONS:-	DATE:
A. FOR DISCUSSION	18/10/22
B. FOR INTERNAL REVIEW	14/11/22
C. FOR DISCUSSION	08/12/22
D. FOR DISCUSSION	30/03/23
E. FOR DA	31/03/23
F. ADDITIONAL INFORMATION REQUEST	08/05/23
G. INTERNAL COMMENTS AMEND	15/01/24

PLEASE NOTE :

IT IS THE RESPONSIBILITY OF THE CONTRACTOR TO LIAISE WITH ALL SERVICING AUTHORITIES TO DETERMINE THE LOCATION OF ANY SERVICES PRIOR TO ANY EXCAVATION ON THE SITE. THE POSITION OF SERVICES ARE APPROX ONLY. NO GUARANTEE IS GIVEN THAT ALL EXISTING SERVICES ARE SHOWN.

THE CONTRACTOR IS TO ENSURE THAT ALL WORKS ARE EXECUTED IN A SAFE MANNER AND IN ACCORDANCE WITH THAT STATES "OCCUPATIONAL HEALTH AND SAFETY ACT". OTHER SAFETY REQUIREMENTS OF RELEVANT AUTHORITIES MUST BE FOLLOWED.

THE CONTRACTOR IS TO LIAISE WITH THE RELEVANT AUTHORITIES REGARDING SEDIMENT CONTROL MEASURES. NO CONSTRUCTION WORK IS TO BEGIN ON SITE UNTIL SUCH MEASURES ARE IN PLACE. ANY DEVIATION FROM THE APPROVED SOIL & WATER MANAGEMENT PLAN MAY INCUR A FINE.

ONLY THOSE TREES & SHRUBS THAT ARE MARKED FOR REMOVAL SHALL BE REMOVED.

ALL TRENCHES IN LOTS/NATURE STRIPS ARE TO BE RESTORED WITH A MINIMUM OF 100mm THICK TOPSOIL.

THE FACE OF KERBS ABOVE CONDUIT LOCATIONS ARE TO BE MARKED WITH A NEAT 'E' 'W' 'G' AND 'T' AS APPROPRIATE.

THE CONTRACTOR IS TO NOTIFY,  
-LOCAL WATER AUTHORITY 48HRS PRIOR TO COMMENCEMENT.  
-MUNICIPAL AUTHORITY 1WEEK PRIOR TO COMMENCEMENT.  
-SUPERINTENDENT 1WEEK PRIOR TO COMMENCEMENT.

THE PRINCIPAL CONTRACTOR IS RESPONSIBLE FOR CO-ORDINATION WITH SERVICE AUTHORITIES IN RELATION TO INSTALLATION OF THEIR SERVICES. THIS INCLUDES SETTING FINISHED LEVELS OF PITS AND STRUCTURES

ONLY SPECIFIC PLANS TO BE USED FOR CONSTRUCTION OF SPECIFIC SERVICES.



FOR DA

DATE:- 31/03/2023

ESLER CHECKED:  
IAN BIGNELL 31/03/23

AUTHORITY APPROVED:

DATUM: A.H.D. DRAWN: A.VARGHESE DATE: NOV-2022

PROJECT No: 00032742 REV: G

SHEET 6 OF 11 A1

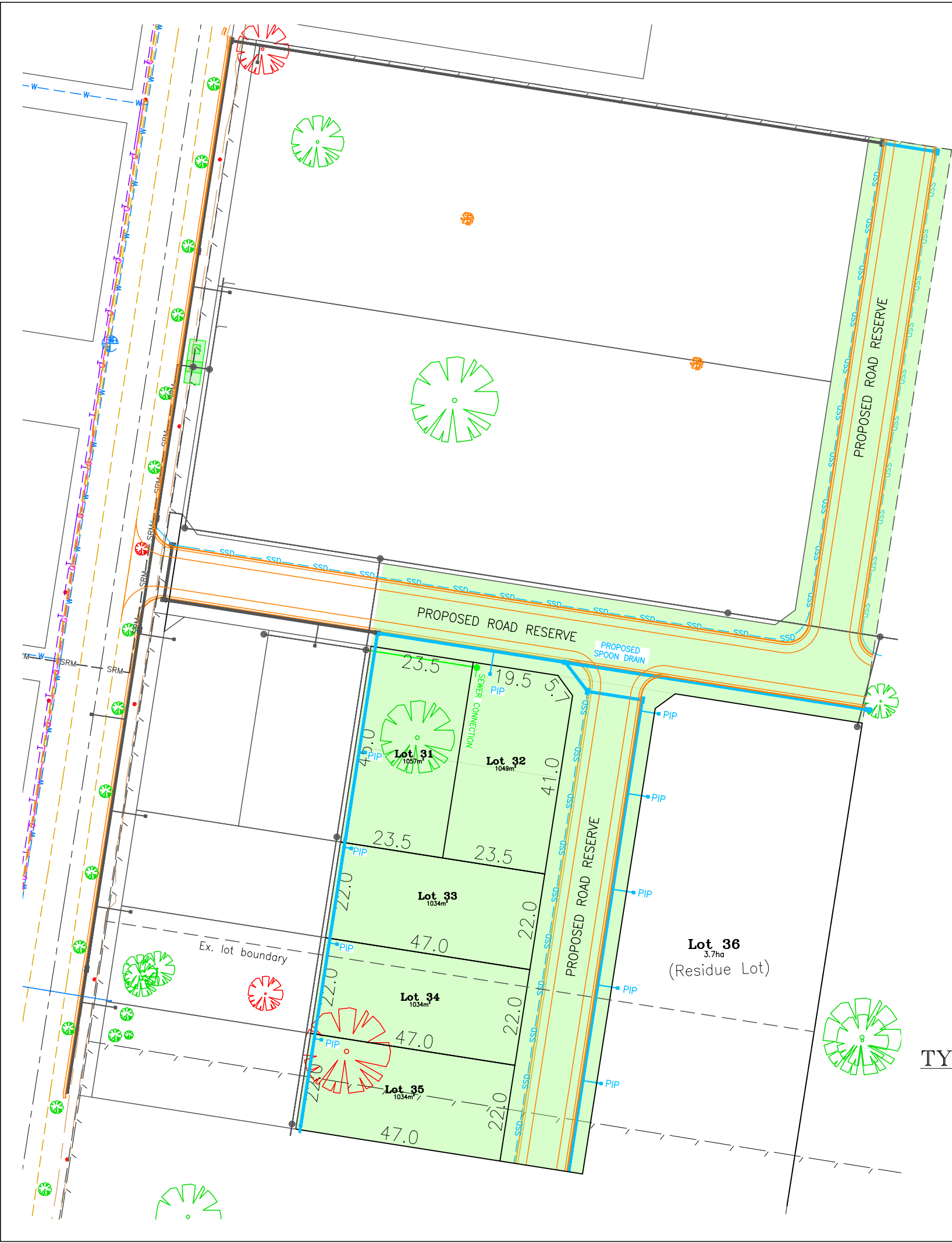

**EXISTING SERVICES**

- D EXISTING DRAINAGE
- S EXISTING SEWER
- SRM EXISTING SEWER RISINGMAIN
- W EXISTING WATER
- G EXISTING GAS
- T EXISTING TELSTRA
- E EXISTING POWER
- OHE EXISTING OVERHEAD POWER
- UGE EXISTING UNDERGROUND POWER

EXISTING TREE TO BE REMOVED.  
HOLES TO BACKFILLED AND  
COMPACTED TO 95% STD &  
COMPACTION TESTING

EXISTING DEAD TREE

**PROPOSED SERVICES**

- PROPOSED DRAINAGE
- PROPOSED SEWER
- SRM PROPOSED SEWER RISINGMAIN
- PROPOSED WATER
- PROPOSED GAS
- PROPOSED TELSTRA
- PROPOSED POWER
- E+T PROPOSED POWER & TELSTRA
- SSD PROPOSED SUBSOIL DRAIN

SCALE 1:500 @ A1 1:1000 @ A3

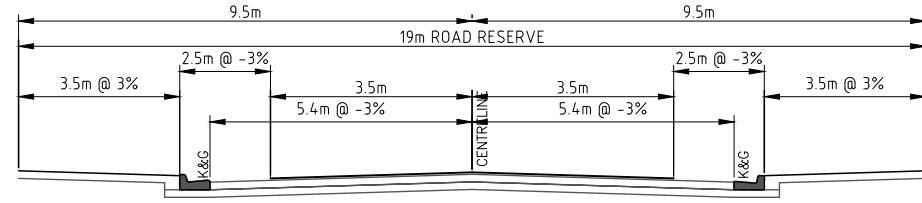
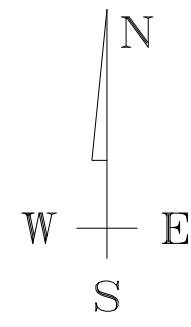

**TYPICAL CROSS SECTION-LOCAL ACCESS ROAD**  
(19m ROAD RESERVE, 7m CARRIAGEWAY, NATURE STRIP 2 x 3.5m, KERB & GUTTER)

**29 WALLA WALLA ROAD  
WALLA WALLA**

**PROPOSED STAGE 3  
LAYOUT PLAN WITH SERVICES**



**SURVEYORS CIVIL ENGINEERS  
DEVELOPMENT CONSULTANTS**

598 MACAULEY STREET, ALBURY  
PHONE: (02) 6058-0100

64 HAMMOND AVE, WAGGA WAGGA  
PHONE: (02) 6921-3312

3/15 FORD STREET, WANGARATTA  
PHONE: (03) 5721-5688

WWW.ESLERS.COM.AU  
INFO@ESLERS.COM.AU

AMENDMENTS/ACTIONS:-	DATE:
A. FOR DISCUSSION	18/10/22
B. FOR INTERNAL REVIEW	14/11/22
C. FOR DISCUSSION	08/12/22
D. FOR DISCUSSION	30/03/23
E. FOR DA	31/03/23
F. ADDITIONAL INFORMATION REQUEST	08/05/23
G. INTERNAL COMMENTS AMEND	15/01/24

**PLEASE NOTE :**

IT IS THE RESPONSIBILITY OF THE CONTRACTOR TO LIAISE WITH ALL SERVICING AUTHORITIES TO DETERMINE THE LOCATION OF ANY SERVICES PRIOR TO ANY EXCAVATION ON THE SITE. THE POSITION OF SERVICES ARE APPROX ONLY. NO GUARANTEE IS GIVEN THAT ALL EXISTING SERVICES ARE SHOWN.

THE CONTRACTOR IS TO ENSURE THAT ALL WORKS ARE EXECUTED IN A SAFE MANNER AND IN ACCORDANCE WITH THAT STATES "OCCUPATIONAL HEALTH AND SAFETY ACT". OTHER SAFETY REQUIREMENTS OF RELEVANT AUTHORITIES MUST BE FOLLOWED.

THE CONTRACTOR IS TO LIAISE WITH THE RELEVANT AUTHORITIES REGARDING SEDIMENT CONTROL MEASURES. NO CONSTRUCTION WORK IS TO BEGIN ON SITE UNTIL SUCH MEASURES ARE IN PLACE. ANY DEVIATION FROM THE APPROVED SOIL & WATER MANAGEMENT PLAN MAY INCUR A FINE.

ONLY THOSE TREES & SHRUBS THAT ARE MARKED FOR REMOVAL SHALL BE REMOVED.

ALL TRENCHES IN LOTS/NATURE STRIPS ARE TO BE RESTORED WITH A MINIMUM OF 100mm THICK TOPSOIL.

THE FACE OF KERBS ABOVE CONDUIT LOCATIONS ARE TO BE MARKED WITH A NEAT 'E' 'W' 'G' AND 'T' AS APPROPRIATE.

THE CONTRACTOR IS TO NOTIFY,  
-LOCAL WATER AUTHORITY 48HRS PRIOR TO COMMENCEMENT.  
-MUNICIPAL AUTHORITY 1WEEK PRIOR TO COMMENCEMENT.  
-SUPERINTENDENT 1WEEK PRIOR TO COMMENCEMENT.

THE PRINCIPAL CONTRACTOR IS RESPONSIBLE FOR CO-ORDINATION WITH SERVICE AUTHORITIES IN RELATION TO INSTALLATION OF THEIR SERVICES. THIS INCLUDES SETTING FINISHED LEVELS OF PITS AND STRUCTURES

ONLY SPECIFIC PLANS TO BE USED FOR CONSTRUCTION OF SPECIFIC SERVICES.



**FOR DA**

**DATE:- 31/03/2023**

**ESLER CHECKED:**  
IAN BIGNELL 31/03/23

**AUTHORITY APPROVED:**

DATUM: A.H.D	DRAWN: A.VARGHESE	DATE: NOV-2022
PROJECT No: 00032742	REV: G	
SHEET 7	OF 11	A1

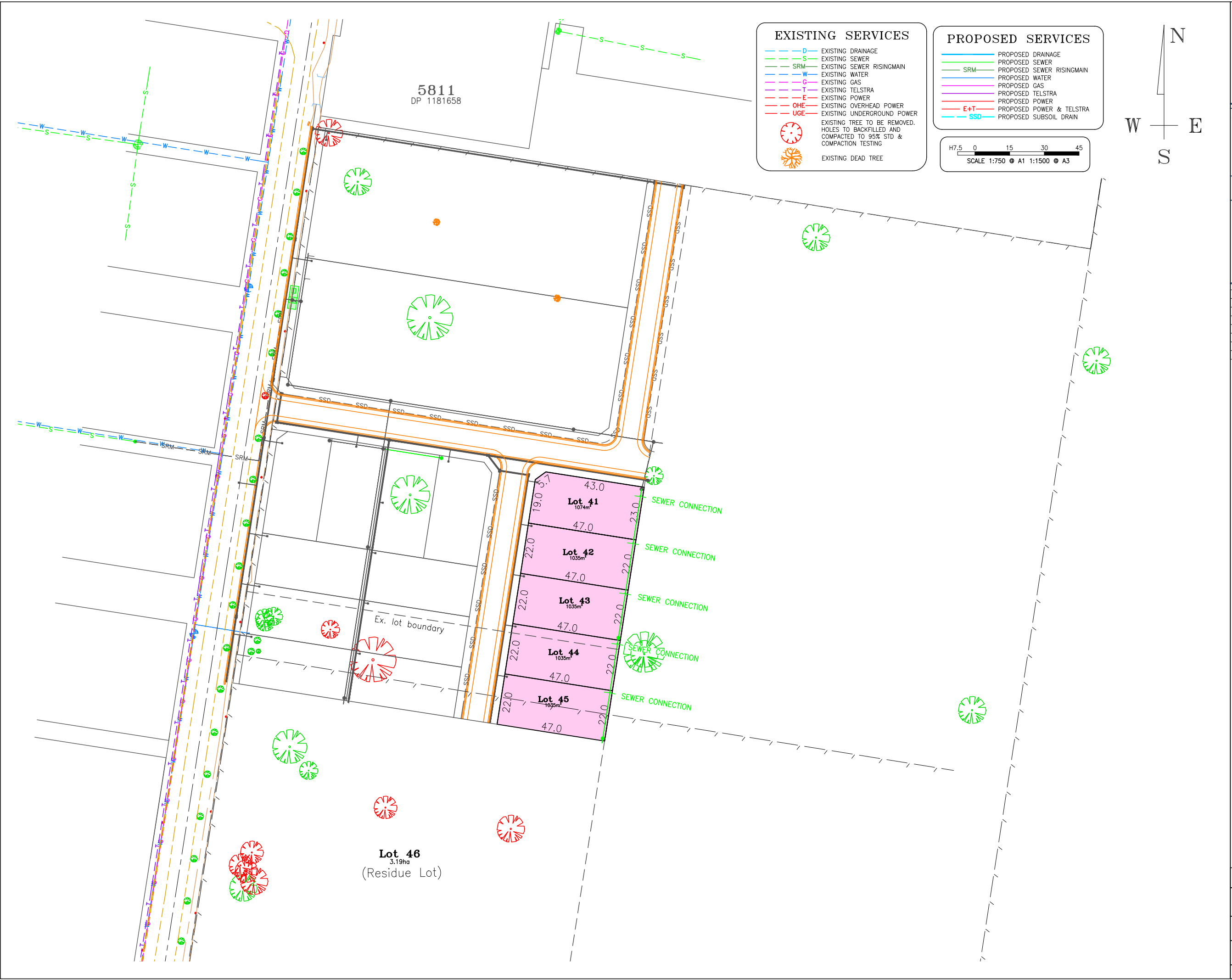

29 WALLA WALLA ROAD  
WALLA WALLA

PROPOSED STAGE 4  
LAYOUT PLAN WITH SERVICES



SURVEYORS CIVIL ENGINEERS  
DEVELOPMENT CONSULTANTS

598 MACAULEY STREET, ALBURY  
PHONE: (02) 6058-0100  
64 HAMMOND AVE, WAGGA WAGGA  
PHONE: (02) 6921-3312  
3/15 FORD STREET, WANGARATTA  
PHONE: (03) 5721-5688  
WWW.ESLERS.COM.AU  
INFO@ESLERS.COM.AU

AMENDMENTS/ACTIONS:-	DATE:
A. FOR DISCUSSION	18/10/22
B. FOR INTERNAL REVIEW	14/11/22
C. FOR DISCUSSION	08/12/22
D. FOR DISCUSSION	30/03/23
E. FOR DA	31/03/23
F. ADDITIONAL INFORMATION REQUEST	08/05/23
G. INTERNAL COMMENTS AMEND	15/01/24

PLEASE NOTE :

IT IS THE RESPONSIBILITY OF THE CONTRACTOR TO LIAISE WITH ALL SERVICING AUTHORITIES TO DETERMINE THE LOCATION OF ANY SERVICES PRIOR TO ANY EXCAVATION ON THE SITE. THE POSITION OF SERVICES ARE APPROX ONLY. NO GUARANTEE IS GIVEN THAT ALL EXISTING SERVICES ARE SHOWN.

THE CONTRACTOR IS TO ENSURE THAT ALL WORKS ARE EXECUTED IN A SAFE MANNER AND IN ACCORDANCE WITH THAT STATES "OCCUPATIONAL HEALTH AND SAFETY ACT". OTHER SAFETY REQUIREMENTS OF RELEVANT AUTHORITIES MUST BE FOLLOWED.

THE CONTRACTOR IS TO LIAISE WITH THE RELEVANT AUTHORITIES REGARDING SEDIMENT CONTROL MEASURES. NO CONSTRUCTION WORK IS TO BEGIN ON SITE UNTIL SUCH MEASURES ARE IN PLACE. ANY DEVIATION FROM THE APPROVED SOIL & WATER MANAGEMENT PLAN MAY INCUR A FINE.

ONLY THOSE TREES & SHRUBS THAT ARE MARKED FOR REMOVAL SHALL BE REMOVED.

ALL TRENCHES IN LOTS/NATURE STRIPS ARE TO BE RESTORED WITH A MINIMUM OF 100mm THICK TOPSOIL.

THE FACE OF KERBS ABOVE CONDUIT LOCATIONS ARE TO BE MARKED WITH A NEAT 'E' 'W' 'G' AND 'T' AS APPROPRIATE.

THE CONTRACTOR IS TO NOTIFY,  
-LOCAL WATER AUTHORITY 48HRS PRIOR TO COMMENCEMENT.  
-MUNICIPAL AUTHORITY 1WEEK PRIOR TO COMMENCEMENT.  
-SUPERINTENDENT 1WEEK PRIOR TO COMMENCEMENT.

THE PRINCIPAL CONTRACTOR IS RESPONSIBLE FOR CO-ORDINATION WITH SERVICE AUTHORITIES IN RELATION TO INSTALLATION OF THEIR SERVICES. THIS INCLUDES SETTING FINISHED LEVELS OF PITS AND STRUCTURES

ONLY SPECIFIC PLANS TO BE USED FOR CONSTRUCTION OF SPECIFIC SERVICES.



FOR DA  
DATE:- 31/03/2023

ESLER CHECKED:  
IAN BIGNELL 31/03/23  
AUTHORITY APPROVED:

DATUM: A.H.D	DRAWN: A.VARGHESE	DATE: NOV-2022
PROJECT No: 00032742	REV: G	
SHEET 8	OF 11	A1



29 WALLA WALLA ROAD  
WALLA WALLA

PROPOSED STAGE 5  
LAYOUT PLAN WITH SERVICES



SURVEYORS CIVIL ENGINEERS  
DEVELOPMENT CONSULTANTS

598 MACAULEY STREET, ALBURY  
PHONE: (02) 6058-0100  
64 HAMMOND AVE, WAGGA WAGGA  
PHONE: (02) 6921-3312  
3/15 FORD STREET, WANGARATTA  
PHONE: (03) 5721-5688  
WWW.ESLERS.COM.AU  
INFO@ESLERS.COM.AU

AMENDMENTS/ACTIONS:-	DATE:
A. FOR DISCUSSION	18/10/22
B. FOR INTERNAL REVIEW	14/11/22
C. FOR DISCUSSION	08/12/22
D. FOR DISCUSSION	30/03/23
E. FOR DA	31/03/23
F. ADDITIONAL INFORMATION REQUEST	08/05/23
G. INTERNAL COMMENTS AMEND	15/01/24

PLEASE NOTE :

IT IS THE RESPONSIBILITY OF THE CONTRACTOR TO LIAISE WITH ALL SERVICING AUTHORITIES TO DETERMINE THE LOCATION OF ANY SERVICES PRIOR TO ANY EXCAVATION ON THE SITE. THE POSITION OF SERVICES ARE APPROX ONLY. NO GUARANTEE IS GIVEN THAT ALL EXISTING SERVICES ARE SHOWN.

THE CONTRACTOR IS TO ENSURE THAT ALL WORKS ARE EXECUTED IN A SAFE MANNER AND IN ACCORDANCE WITH THAT STATES "OCCUPATIONAL HEALTH AND SAFETY ACT". OTHER SAFETY REQUIREMENTS OF RELEVANT AUTHORITIES MUST BE FOLLOWED.

THE CONTRACTOR IS TO LIAISE WITH THE RELEVANT AUTHORITIES REGARDING SEDIMENT CONTROL MEASURES. NO CONSTRUCTION WORK IS TO BEGIN ON SITE UNTIL SUCH MEASURES ARE IN PLACE. ANY DEVIATION FROM THE APPROVED SOIL & WATER MANAGEMENT PLAN MAY INCUR A FINE.

ONLY THOSE TREES & SHRUBS THAT ARE MARKED FOR REMOVAL SHALL BE REMOVED.

ALL TRENCHES IN LOTS/NATURE STRIPS ARE TO BE RESTORED WITH A MINIMUM OF 100mm THICK TOPSOIL.

THE FACE OF KERBS ABOVE CONDUIT LOCATIONS ARE TO BE MARKED WITH A NEAT 'E' 'W' 'G' AND 'T' AS APPROPRIATE.

THE CONTRACTOR IS TO NOTIFY,  
-LOCAL WATER AUTHORITY 48HRS PRIOR TO COMMENCEMENT.  
-MUNICIPAL AUTHORITY 1WEEK PRIOR TO COMMENCEMENT.  
-SUPERINTENDENT 1WEEK PRIOR TO COMMENCEMENT.

THE PRINCIPAL CONTRACTOR IS RESPONSIBLE FOR CO-ORDINATION WITH SERVICE AUTHORITIES IN RELATION TO INSTALLATION OF THEIR SERVICES. THIS INCLUDES SETTING FINISHED LEVELS OF PITS AND STRUCTURES

ONLY SPECIFIC PLANS TO BE USED FOR CONSTRUCTION OF SPECIFIC SERVICES.



FOR DA

DATE:- 31/03/2023

ESLER CHECKED:  
IAN BIGNELL 31/03/23

AUTHORITY APPROVED:

DATUM: A.H.D DRAWN: A.VARGHESE DATE: NOV-2022

PROJECT No: 00032742 REV: G

SHEET 9 OF 11 A1

EXISTING SERVICES

- D EXISTING DRAINAGE
- S EXISTING SEWER
- SRM EXISTING SEWER RISINGMAIN
- W EXISTING WATER
- G EXISTING GAS
- T EXISTING TELSTRA
- E EXISTING POWER
- OHE EXISTING OVERHEAD POWER
- UGE EXISTING UNDERGROUND POWER
- EXISTING TREE TO BE REMOVED. HOLES TO BACKFILLED AND COMPACTED TO 95% STD & COMPACTION TESTING
- EXISTING DEAD TREE

PROPOSED SERVICES

- PROPOSED DRAINAGE
- PROPOSED SEWER
- PROPOSED SEWER RISINGMAIN
- PROPOSED WATER
- PROPOSED GAS
- PROPOSED TELSTRA
- PROPOSED POWER
- PROPOSED POWER & TELSTRA
- PROPOSED SUBSOIL DRAIN

H7.5 0 15 30 45  
SCALE 1:750 @ A1 1:1500 @ A3

TYPICAL CROSS SECTION-LOCAL ACCESS ROAD

(19m ROAD RESERVE, 7m CARRIAGEWAY, NATURE STRIP 2 x 3.5m, KERB & GUTTER)

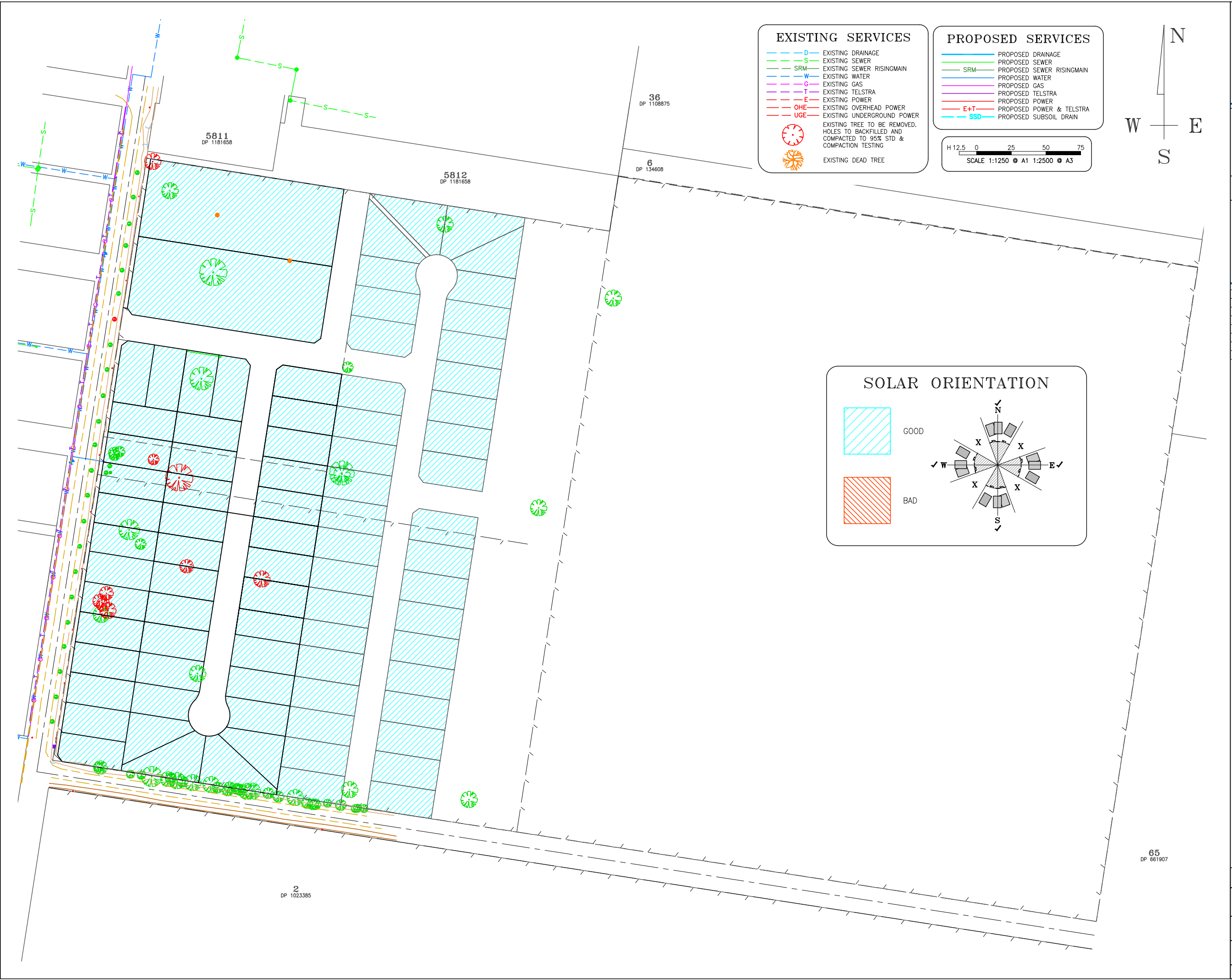

**EXISTING SERVICES**

- D - EXISTING DRAINAGE
- S - EXISTING SEWER
- SRM - EXISTING SEWER RISINGMAIN
- W - EXISTING WATER
- G - EXISTING GAS
- T - EXISTING TELSTRA
- E - EXISTING POWER
- OHE - EXISTING OVERHEAD POWER
- UGE - EXISTING UNDERGROUND POWER
- (Red circle with cross) - EXISTING TREE TO BE REMOVED. HOLES TO BACKFILLED AND COMPACTED TO 95% STD & COMPACTION TESTING
- (Orange star) - EXISTING DEAD TREE

**PROPOSED SERVICES**

- (Blue line) - PROPOSED DRAINAGE
- (Green line) - PROPOSED SEWER
- (Green line with cross) - PROPOSED SEWER RISINGMAIN
- (Blue line) - PROPOSED WATER
- (Purple line) - PROPOSED GAS
- (Pink line) - PROPOSED TELSTRA
- (Red line) - PROPOSED POWER
- (Red line with cross) - PROPOSED POWER & TELSTRA
- (Cyan line) - PROPOSED SUBSOIL DRAIN

SCALE 1:1250 @ A1 1:2500 @ A3

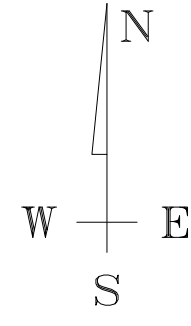

**SOLAR ORIENTATION**

GOOD (Blue hatched area)

BAD (Red hatched area)

**29 WALLA WALLA ROAD  
WALLA WALLA**

**SOLAR ORIENTATION PLAN**

**eslers**  
**LAND CONSULTING**

**SURVEYORS CIVIL ENGINEERS  
DEVELOPMENT CONSULTANTS**

598 MACAULEY STREET, ALBURY  
PHONE: (02) 6058-0100

64 HAMMOND AVE, WAGGA WAGGA  
PHONE: (02) 6921-3312

3/15 FORD STREET, WANGARATTA  
PHONE: (03) 5721-5688

WWW.ESLERS.COM.AU  
INFO@ESLERS.COM.AU

AMENDMENTS/ACTIONS:-	DATE:
A. FOR DISCUSSION	18/10/22
B. FOR INTERNAL REVIEW	14/11/22
C. FOR DISCUSSION	08/12/22
D. FOR DISCUSSION	30/03/23
E. FOR DA	31/03/23
F. ADDITIONAL INFORMATION REQUEST	08/05/23
G. INTERNAL COMMENTS AMEND	15/01/24

**PLEASE NOTE :**

IT IS THE RESPONSIBILITY OF THE CONTRACTOR TO LIAISE WITH ALL SERVICING AUTHORITIES TO DETERMINE THE LOCATION OF ANY SERVICES PRIOR TO ANY EXCAVATION ON THE SITE. THE POSITION OF SERVICES ARE APPROX ONLY. NO GUARANTEE IS GIVEN THAT ALL EXISTING SERVICES ARE SHOWN.

THE CONTRACTOR IS TO ENSURE THAT ALL WORKS ARE EXECUTED IN A SAFE MANNER AND IN ACCORDANCE WITH THAT STATES "OCCUPATIONAL HEALTH AND SAFETY ACT". OTHER SAFETY REQUIREMENTS OF RELEVANT AUTHORITIES MUST BE FOLLOWED.

THE CONTRACTOR IS TO LIAISE WITH THE RELEVANT AUTHORITIES REGARDING SEDIMENT CONTROL MEASURES. NO CONSTRUCTION WORK IS TO BEGIN ON SITE UNTIL SUCH MEASURES ARE IN PLACE. ANY DEVIATION FROM THE APPROVED SOIL & WATER MANAGEMENT PLAN MAY INCUR A FINE.

ONLY THOSE TREES & SHRUBS THAT ARE MARKED FOR REMOVAL SHALL BE REMOVED.

ALL TRENCHES IN LOTS/NATURE STRIPS ARE TO BE RESTORED WITH A MINIMUM OF 100mm THICK TOPSOIL.

THE FACE OF KERBS ABOVE CONDUIT LOCATIONS ARE TO BE MARKED WITH A NEAT 'E' 'W' 'G' AND 'T' AS APPROPRIATE.

THE CONTRACTOR IS TO NOTIFY,  
-LOCAL WATER AUTHORITY 48HRS PRIOR TO COMMENCEMENT.  
-MUNICIPAL AUTHORITY 1WEEK PRIOR TO COMMENCEMENT.  
-SUPERINTENDENT 1WEEK PRIOR TO COMMENCEMENT.

THE PRINCIPAL CONTRACTOR IS RESPONSIBLE FOR CO-ORDINATION WITH SERVICE AUTHORITIES IN RELATION TO INSTALLATION OF THEIR SERVICES. THIS INCLUDES SETTING FINISHED LEVELS OF PITS AND STRUCTURES

ONLY SPECIFIC PLANS TO BE USED FOR CONSTRUCTION OF SPECIFIC SERVICES.

**BEFORE YOU DIG**  
www.byda.com.au

**FOR DA**  
DATE:- 31/03/2023

**ESLER CHECKED:**  
IAN BIGNELL 31/03/23

**AUTHORITY APPROVED:**

DATUM: A.H.D	DRAWN: A.VARGHESE	DATE: NOV-2022
PROJECT No: 00032742		REV: G
SHEET 10	OF 11	A1



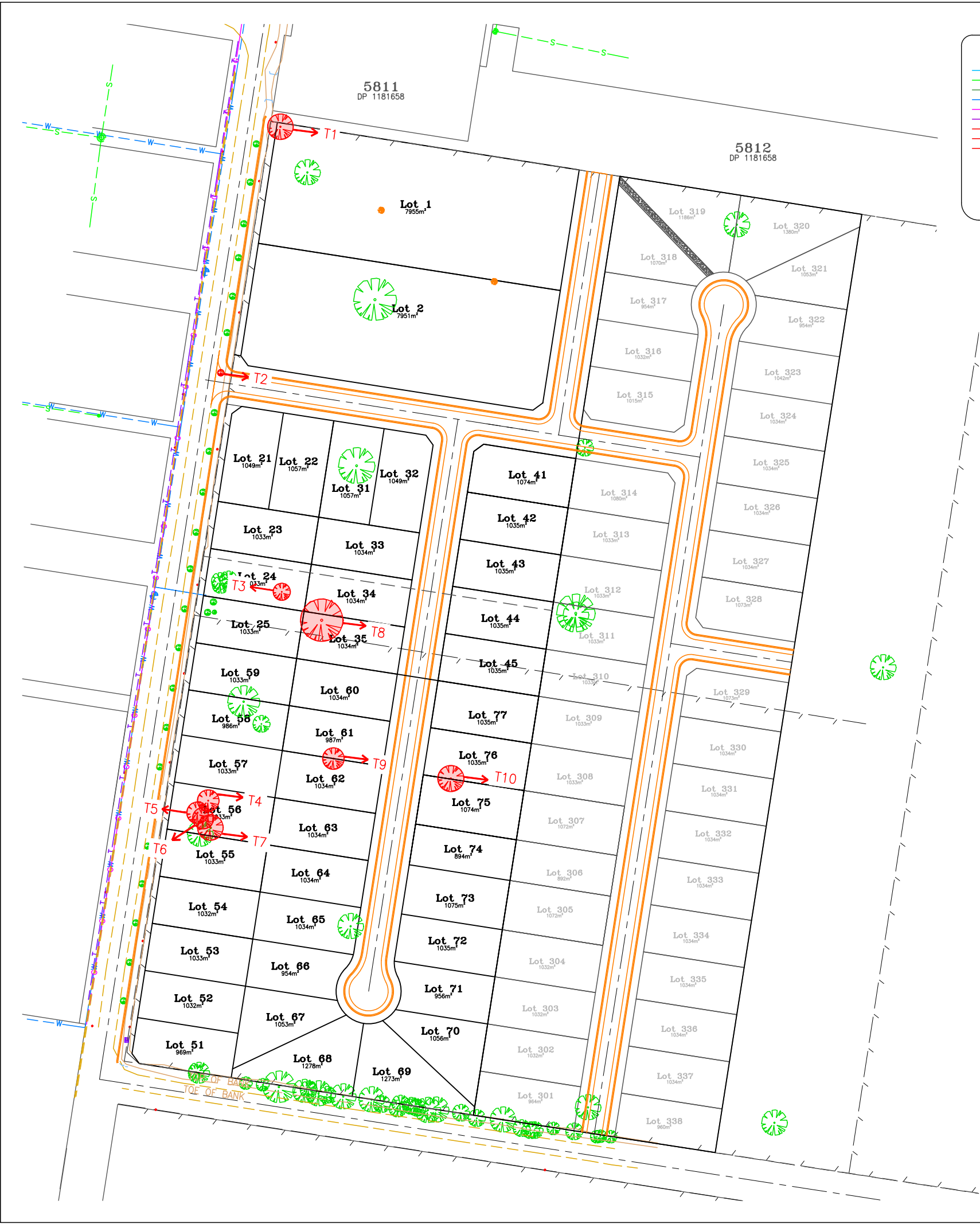

**EXISTING SERVICES**

- D EXISTING DRAINAGE
- S EXISTING SEWER
- SRM EXISTING SEWER RISINGMAIN
- W EXISTING WATER
- G EXISTING GAS
- T EXISTING TELSTRA
- E EXISTING POWER
- OHE EXISTING OVERHEAD POWER
- UGE EXISTING UNDERGROUND POWER
- EXISTING TREE TO BE REMOVED. HOLES TO BACKFILLED AND COMPACTED TO 95% STD & COMPACTION TESTING
- EXISTING DEAD TREE

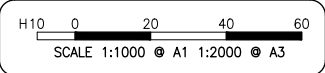

**PROPOSED SERVICES**

- PROPOSED DRAINAGE
- PROPOSED SEWER
- PROPOSED SEWER RISINGMAIN
- PROPOSED WATER
- PROPOSED GAS
- PROPOSED TELSTRA
- PROPOSED POWER
- E+T PROPOSED POWER & TELSTRA
- SSD PROPOSED SUBSOIL DRAIN

**LEGEND**

- PROPOSED AREA OF DEVELOPMENT
- EXISTING BIODIVERSITY VALUES MAPPED

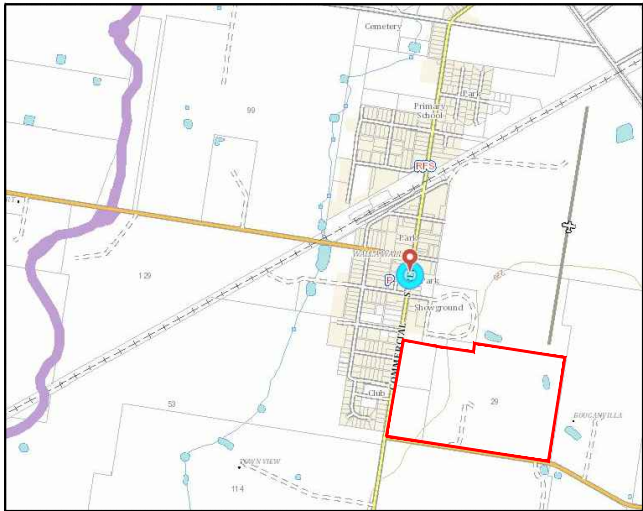

FIGURE 1 THE SUBJECT LAND WITHIN THE CONTEXT OF ITS SURROUNDS (SOURCE: BIODIVERSITY VALUES MAP AND THRESHOLD).

Minimum lot size associated with the property	Threshold for clearing above which a BDAR is required
Less than 1 hectare	0.25 hectares or more
1 hectare to less than 40 hectares	0.5 hectares or more
40 hectares to less than 1000 hectares	1 hectare or more
1000 hectares or more	2 hectares or more

FIGURE 2 GUIDANCE ON APPLYING THE BIODIVERSITY OFFSET SCHEME THRESHOLD

LEGEND	
T1	CANOPY AREA = 110m <sup>2</sup>
T2	CANOPY AREA = 10m <sup>2</sup>
T3	CANOPY AREA = 50m <sup>2</sup>
T4	CANOPY AREA = 80m <sup>2</sup>
T5	CANOPY AREA = 80m <sup>2</sup>
T6	CANOPY AREA = 80m <sup>2</sup>
T7	CANOPY AREA = 110m <sup>2</sup>
T8	CANOPY AREA = 300m <sup>2</sup>
T9	CANOPY AREA = 80m <sup>2</sup>
T10	CANOPY AREA = 115m <sup>2</sup>
TOTAL CANOPY AREA = 1015m <sup>2</sup>	

NOTE: TOTAL AREA OF CLEARING IS APPROXIMATELY 1015m<sup>2</sup> WHICH IS LESS THAN THE THRESHOLD, 2500m<sup>2</sup>.

29 WALLA WALLA ROAD  
WALLA WALLA

TREE REMOVAL AND  
BIODIVERSITY MAPPING PLAN



SURVEYORS CIVIL ENGINEERS  
DEVELOPMENT CONSULTANTS

598 MACAULEY STREET, ALBURY  
PHONE: (02) 6058-0100  
64 HAMMOND AVE, WAGGA WAGGA  
PHONE: (02) 6921-3312  
3/15 FORD STREET, WANGARATTA  
PHONE: (03) 5721-5688  
WWW.ESLERS.COM.AU  
INFO@ESLERS.COM.AU

AMENDMENTS/ACTIONS:-	DATE:
A. FOR DISCUSSION	18/10/22
B. FOR INTERNAL REVIEW	14/11/22
C. FOR DISCUSSION	08/12/22
D. FOR DISCUSSION	30/03/23
E. FOR DA	31/03/23
F. ADDITIONAL INFORMATION REQUEST	08/05/23
G. INTERNAL COMMENTS AMEND	15/01/24

PLEASE NOTE :

IT IS THE RESPONSIBILITY OF THE CONTRACTOR TO LIAISE WITH ALL SERVICING AUTHORITIES TO DETERMINE THE LOCATION OF ANY SERVICES PRIOR TO ANY EXCAVATION ON THE SITE. THE POSITION OF SERVICES ARE APPROX ONLY. NO GUARANTEE IS GIVEN THAT ALL EXISTING SERVICES ARE SHOWN.

THE CONTRACTOR IS TO ENSURE THAT ALL WORKS ARE EXECUTED IN A SAFE MANNER AND IN ACCORDANCE WITH THAT STATES "OCCUPATIONAL HEALTH AND SAFETY ACT". OTHER SAFETY REQUIREMENTS OF RELEVANT AUTHORITIES MUST BE FOLLOWED.

THE CONTRACTOR IS TO LIAISE WITH THE RELEVANT AUTHORITIES REGARDING SEDIMENT CONTROL MEASURES. NO CONSTRUCTION WORK IS TO BEGIN ON SITE UNTIL SUCH MEASURES ARE IN PLACE. ANY DEVIATION FROM THE APPROVED SOIL & WATER MANAGEMENT PLAN MAY INCUR A FINE.

ONLY THOSE TREES & SHRUBS THAT ARE MARKED FOR REMOVAL SHALL BE REMOVED.

ALL TRENCHES IN LOTS/NATURE STRIPS ARE TO BE RESTORED WITH A MINIMUM OF 100mm THICK TOPSOIL.

THE FACE OF KERBS ABOVE CONDUIT LOCATIONS ARE TO BE MARKED WITH A NEAT 'E' 'W' 'G' AND 'T' AS APPROPRIATE.

THE CONTRACTOR IS TO NOTIFY,  
-LOCAL WATER AUTHORITY 48HRS PRIOR TO COMMENCEMENT.  
-MUNICIPAL AUTHORITY 1WEEK PRIOR TO COMMENCEMENT.  
-SUPERINTENDENT 1WEEK PRIOR TO COMMENCEMENT.

THE PRINCIPAL CONTRACTOR IS RESPONSIBLE FOR CO-ORDINATION WITH SERVICE AUTHORITIES IN RELATION TO INSTALLATION OF THEIR SERVICES. THIS INCLUDES SETTING FINISHED LEVELS OF PITS AND STRUCTURES

ONLY SPECIFIC PLANS TO BE USED FOR CONSTRUCTION OF SPECIFIC SERVICES.



FOR DA  
DATE:- 31/03/2023

ESLER CHECKED:  
IAN BIGNELL 31/03/23  
AUTHORITY APPROVED:

DATUM: A.H.D	DRAWN: A.VARGHESE	DATE: NOV-2022
PROJECT No: 00032742	REV: G	
SHEET 11	OF 11	A1